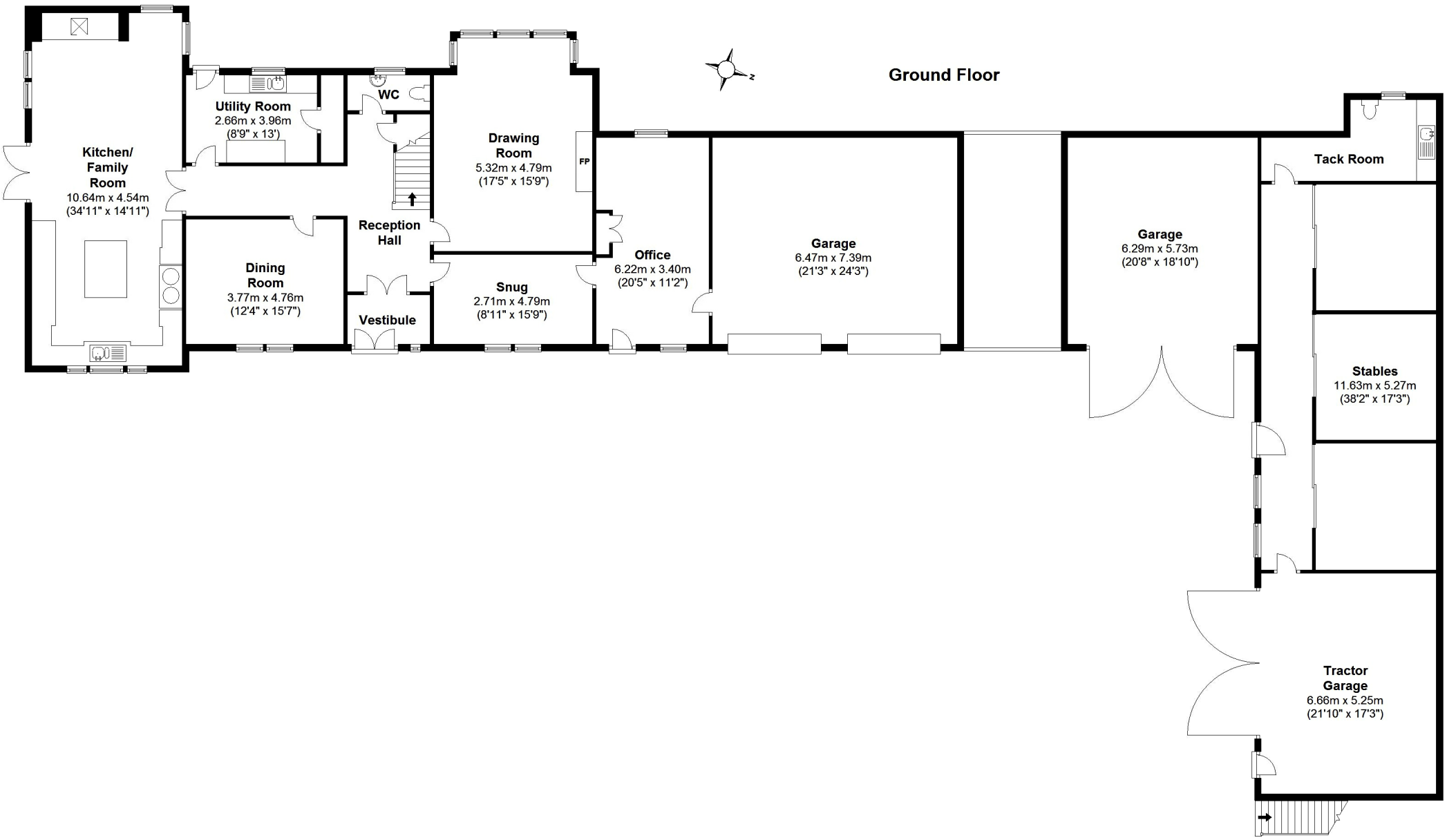
Ground Floor
Kitchen/ Family Room
10.64m x 4.54m
(34'11" x 14'11")
Utility Room
2.66m x 3.96m
(8'9" x 13')
WC
Reception Hall
Dining Room
3.77m x 4.76m
(12'4" x 15'7")
Vestibule
Drawing Room
5.32m x 4.79m
(17'5" x 15'9")
FP
Snug
2.71m x 4.79m
(8'11" x 15'9")
Office
6.22m x 3.40m
(20'5" x 11'2")
Garage
6.47m x 7.39m
(21'3" x 24'3")
Garage
6.29m x 5.73m
(20'8" x 18'10")
Tack Room
Stables
11.63m x 5.27m
(38'2" x 17'3")
Tractor Garage
6.66m x 5.25m
(21'10" x 17'3")

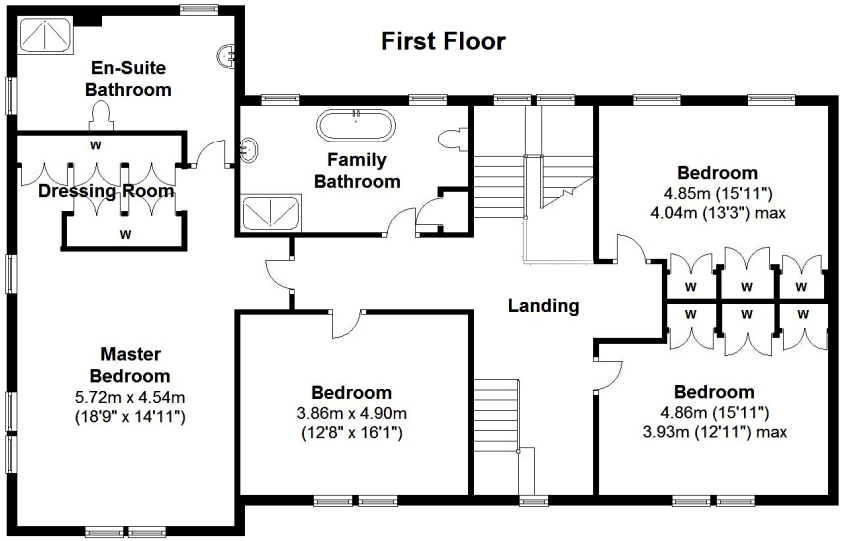
First Floor
En-Suite
Bathroom
Dressing Room
Family
Bathroom
Bedroom
4.85m (15'11")
4.04m (13'3") max
Landing
Master
Bedroom
5.72m x 4.54m
(18'9" x 14'11")
Bedroom
3.86m x 4.90m
(12'8" x 16'1")
Bedroom
4.86m (15'11")
3.93m (12'11") max
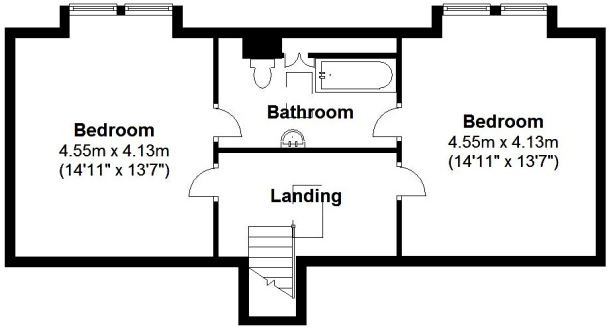
## Second Floor